

FILED
CO. S. C.
JUL 1 9 28 AM '82
DONNIE WALKERSLEY
R.M.C.

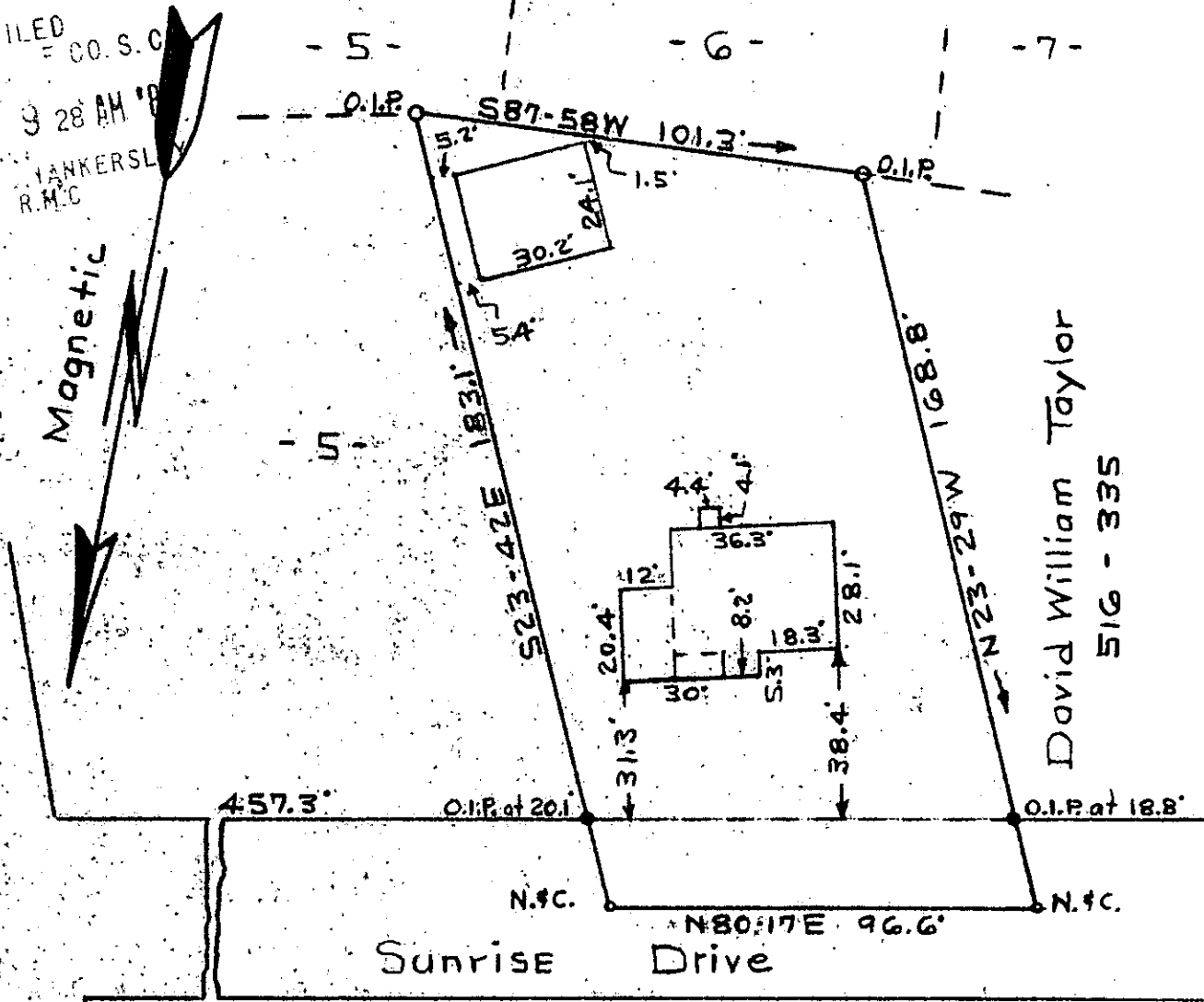

PROPERTY OF
LEAKE - GARRETT & SUMMEY

GREENVILLE CO. MAULDIN, S. C.

Scale 1" = 40' June 14, 1982

This is to certify that on the 14th day of June, 1982, I surveyed the property as shown above; being the same property as described in Deed Book 967 at page 41 in the Greenville County R.M.C. Office, and that the property lines, walls and buildings are as shown herein; and that the walls and buildings located on said lot do not encroach or project on adjacent property, and that no adjacent buildings, walls, or fences encroach or project on said premises, and that no utility lines cross this property. This property is located above the flood plane.

JUL 1 1982

159

19-C-35

T.H. Walker Jr.
T.H. Walker Jr. Reg. L.S. No. 3182
300 Maple Drive
Mauldin, South Carolina 29662

